HPLC DATA SHEET

タクロリムスカプセル
Tacrolimus capsules

U120410C

Sample solution*1
(1.5 mg/mL Tacrolimus)

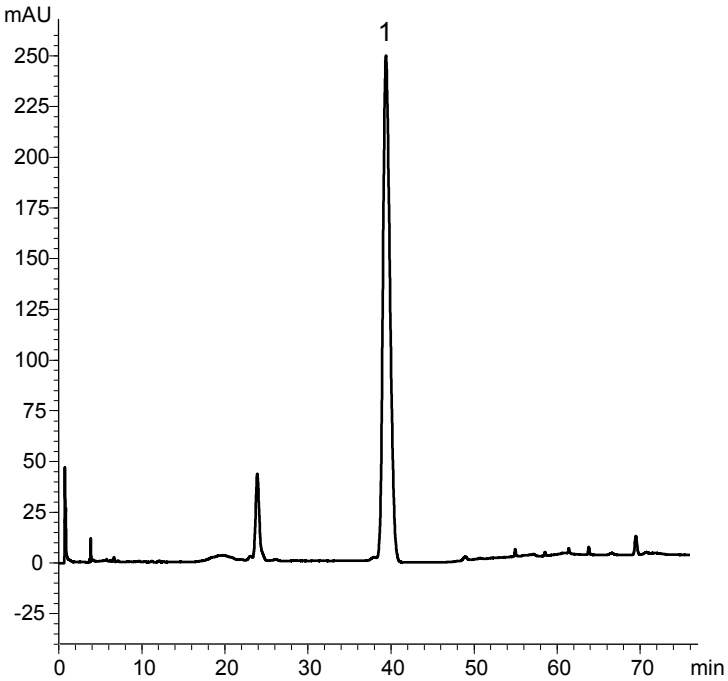

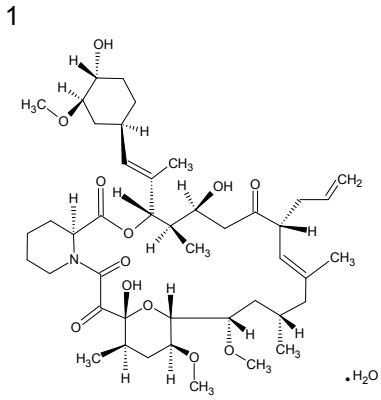

Tacrolimus

Column	: YMC-Triart C18 (3 μm, 12 nm)
	150 X 4.6 mmI.D.
Eluent	: A) 6 mM phospholic acid/solution*2 (4/1)
	B) 6 mM phospholic acid/solution*2 (1/4)
	26%B (0-45 min), 26-85%B (45-60 min), 85%B (60-75 min)
	*2 acetonitrile/*tert*-butyl methyl ether (81/19)
Flow rate	: 1.5 mL/min
Temperature	: 60℃
Detection	: UV at 220 nm
Injection	: 40 μL

(The United States Pharmacopeial Forum 36(6); Organic Impurities Procedure 2)

*1 Sample solution was prepared from Tacrolimus capsules.